

**LLCOA**  
**Forest Stewardship Plan**

**Appendix B**

# PROPERTY LOCATION MAP

## Property of Longwood Lake Cabin Owners Association

Jefferson Township, Morris County, NJ

August, 2021

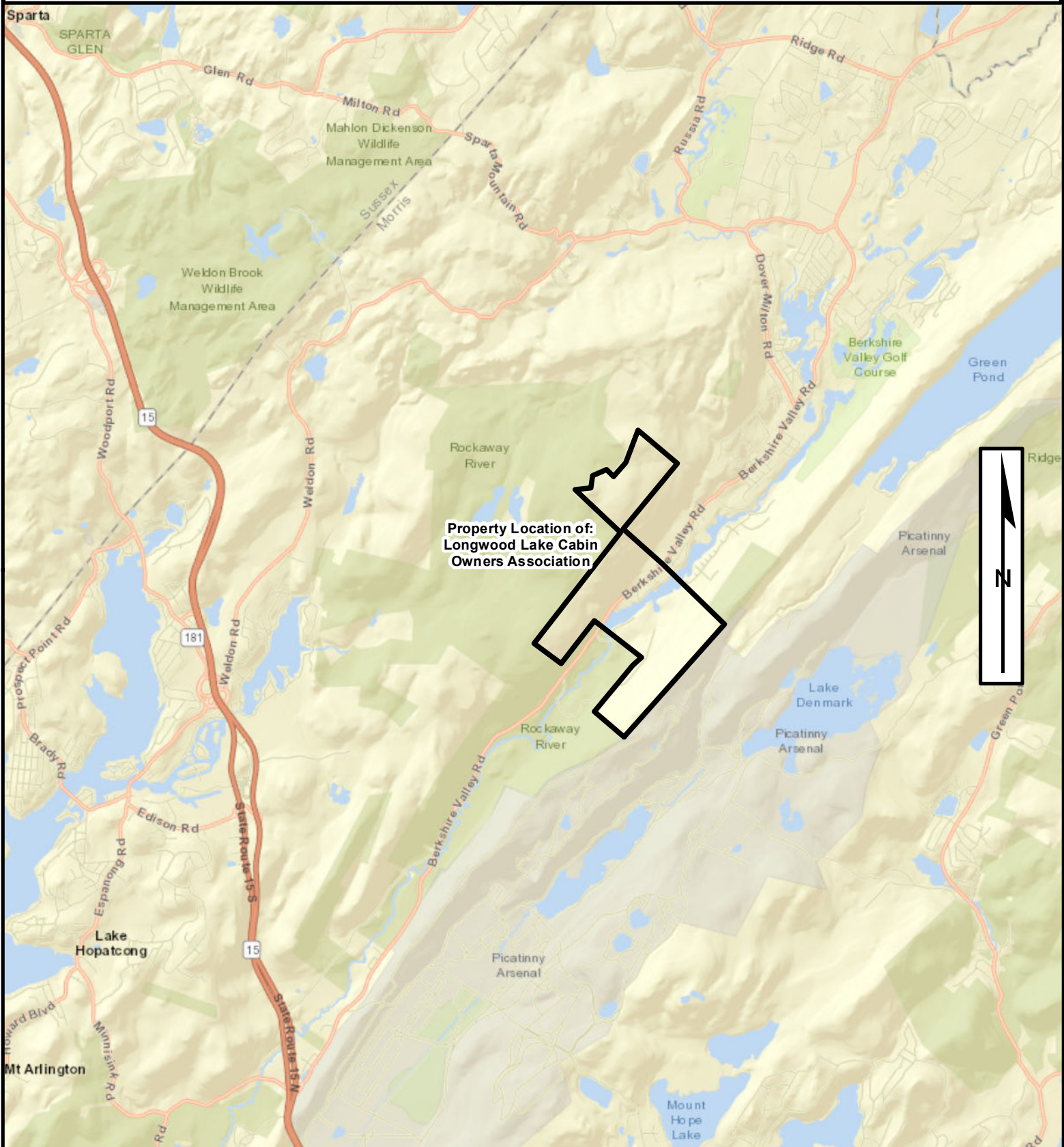

The property boundary was taken from a digitized tax map and may not be accurate. This is not a survey.

This map was developed using NJ DEP GIS data, but this secondary product has not been verified by NJ DEP and is not state-authorized.

1 inch = 5,000 feet  
0 2,500 5,000 10,000 feet

# 1930 AERIAL MAP

## Property of Longwood Lake Cabin Owners Association

Jefferson Township, Morris County, NJ

August, 2021

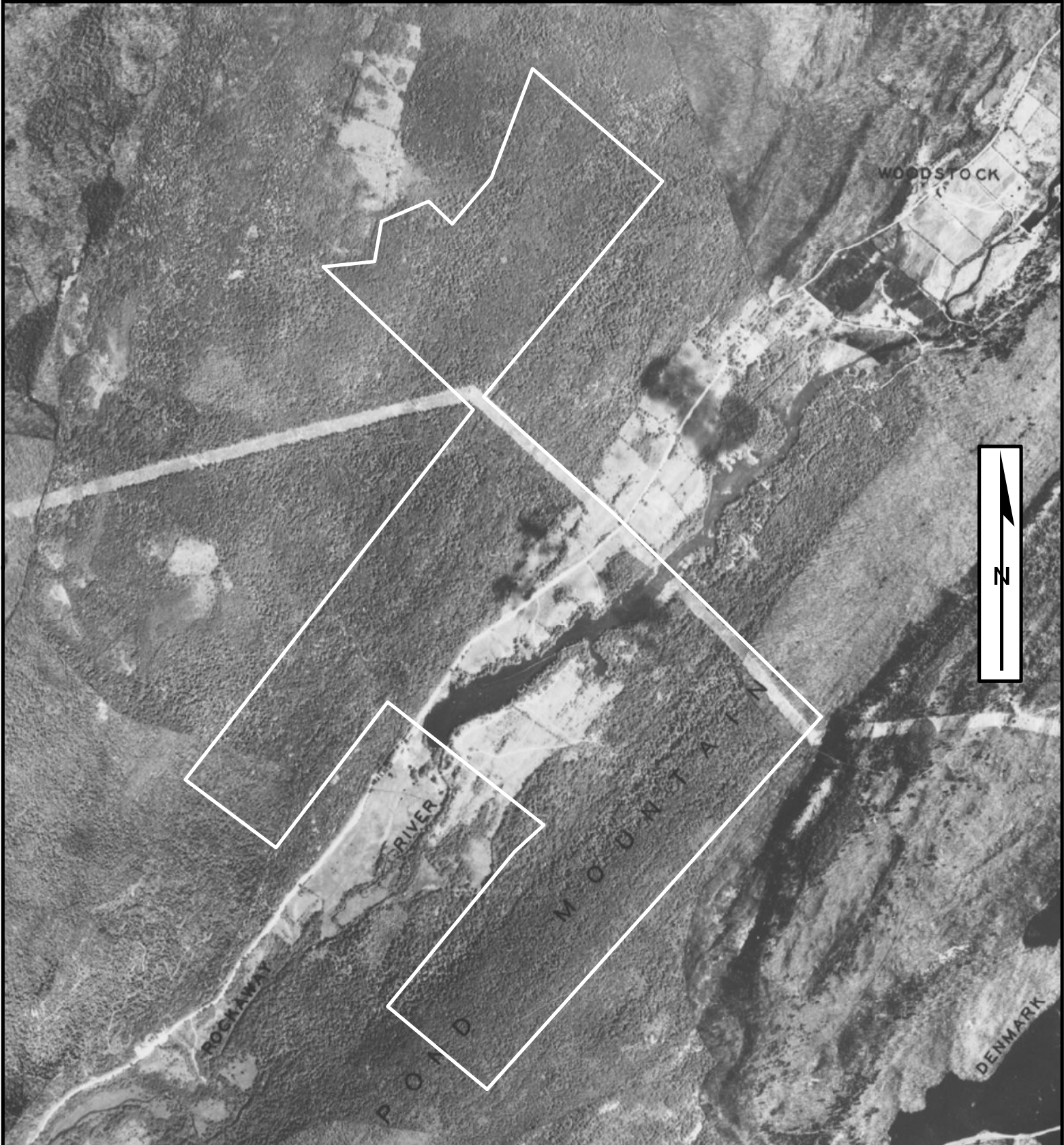

The property boundary was taken from a digitized tax map and may not be accurate. This is not a survey.

This map was developed using NJ DEP GIS data, but this secondary product has not been verified by NJ DEP and is not state-authorized.

1 inch = 1,500 feet  
0 750 1,500 3,000 feet



# **CULTURAL RESOURCES MAP**

August, 2021

## **Property of Longwood Lake Cabin Owners Association**

Jefferson Township, Morris County, NJ

Block 336 / Lot 43.01; Block 338 / Lot 2; Block 339 / Lot 2

Total area = 640.087 +/- acres - Qfarm acres = 635.087 +/- acres

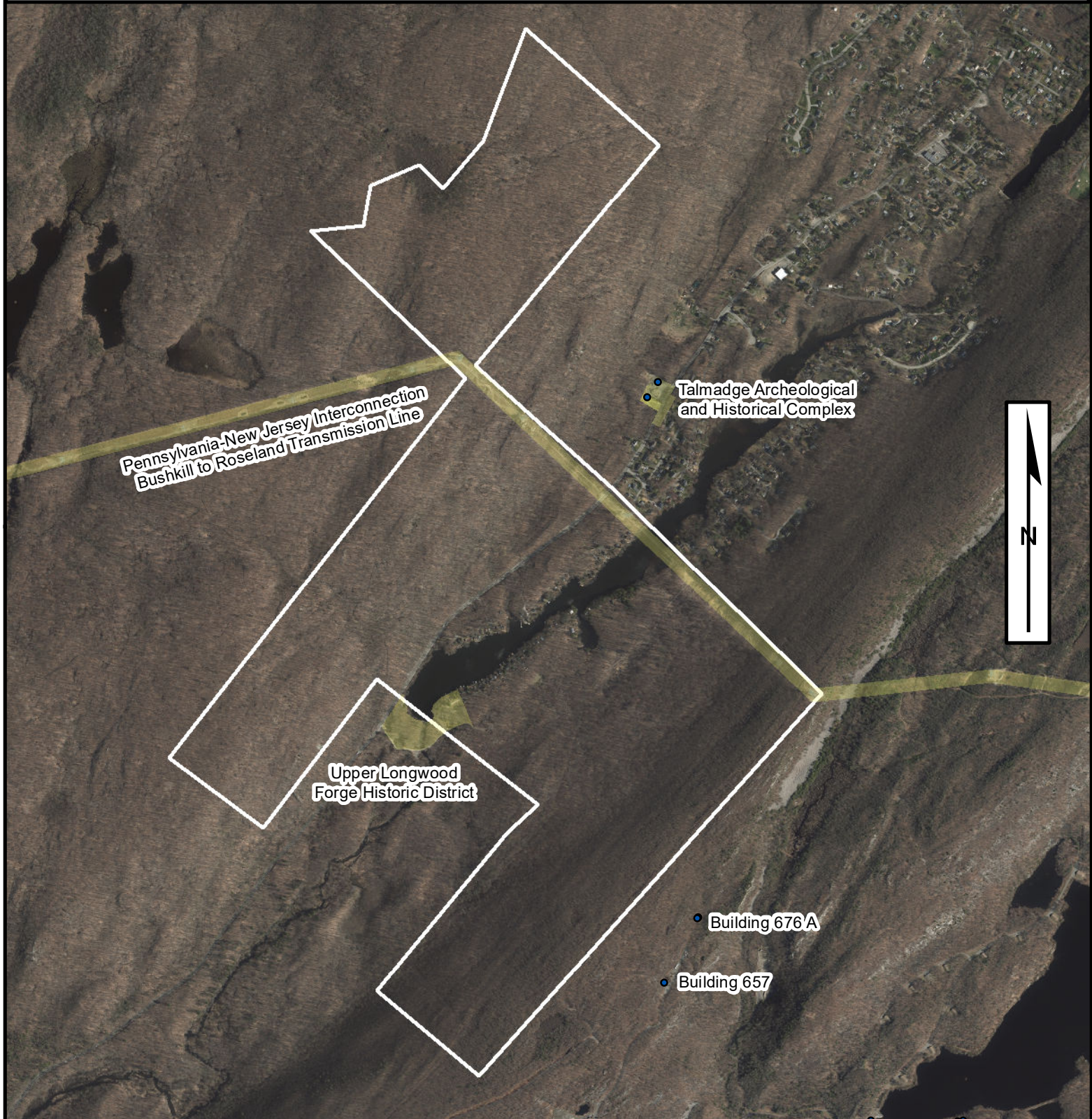

The property boundary was taken from a digitized tax map and may not be accurate. This is not a survey.

This map was developed using NJ DEP GIS data, but this secondary product has not been verified by NJ DEP and is not state-authorized.

1 inch = 1,500 feet  
0 750 1,500 3,000 feet



# **PARCEL MAP (ENTIRE PROPERTY)**

August, 2021

## **Property of Longwood Lake Cabin Owners Association**

Jefferson Township, Morris County, NJ

Block 336 / Lot 43.01; Block 338 / Lot 2; Block 339 / Lot 2

Total area = 693.545 +/- acres (survey); Inc. Cabin Lots & Lake

Total area = 640.087 +/- acres - Qfarm acres = 635.087 +/- acres

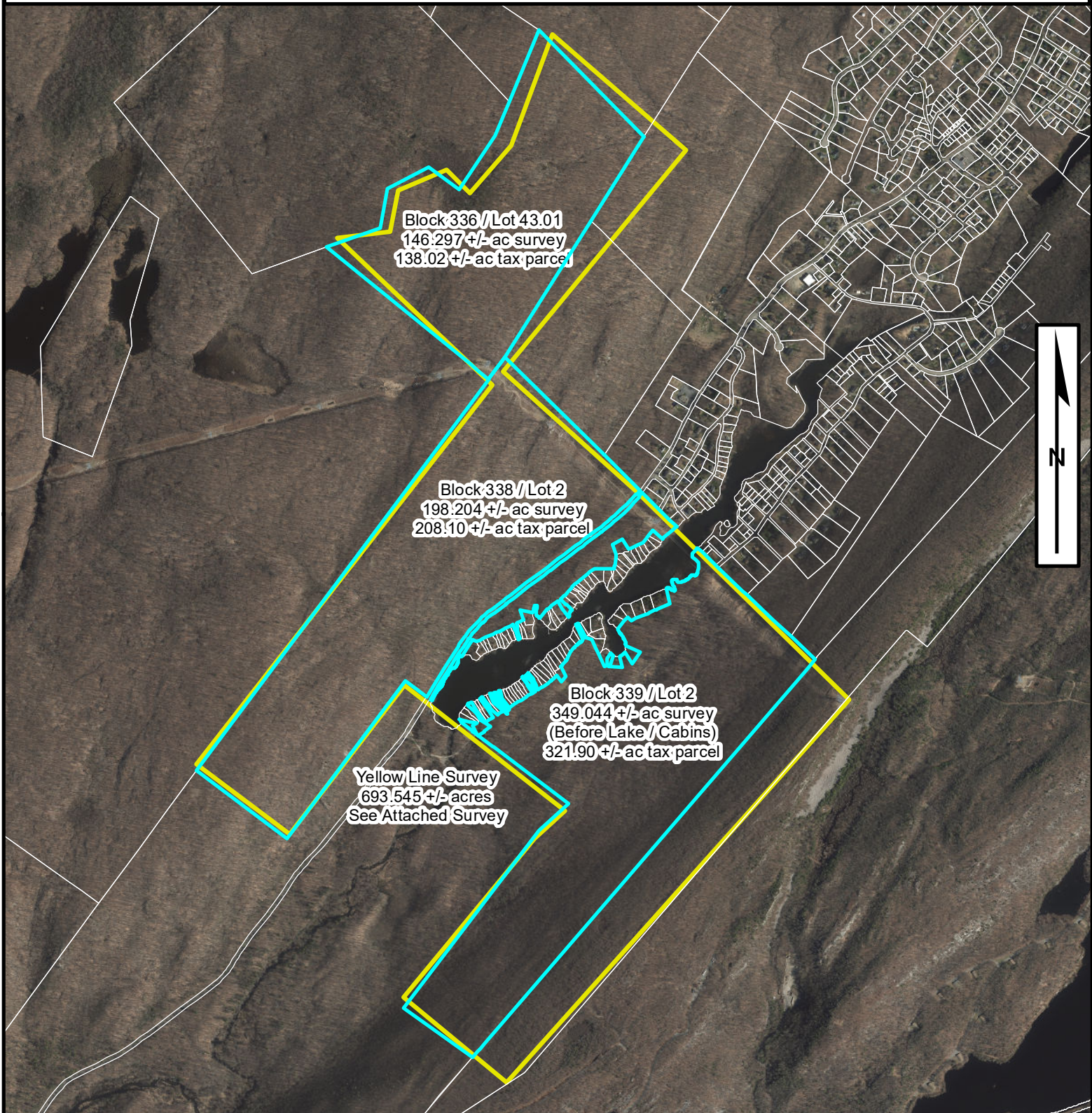

The property boundary was taken from a digitized tax map and may not be accurate. This is not a survey.

This map was developed using NJ DEP GIS data, but this secondary product has not been verified by NJ DEP and is not state-authorized.

1 inch = 1,500 feet  
0 750 1,500 3,000 feet



# PARCEL MAP (LAKE & CABINS)

August, 2021

## Property of Longwood Lake Cabin Owners Association

Jefferson Township, Morris County, NJ

Block 336 / Lot 43.01; Block 338 / Lot 2; Block 339 / Lot 2

Total area = 693.545 +/- acres (survey); Inc. Cabin Lots & Lake

Total area = 640.087 +/- acres - Qfarm acres = 635.087 +/- acres

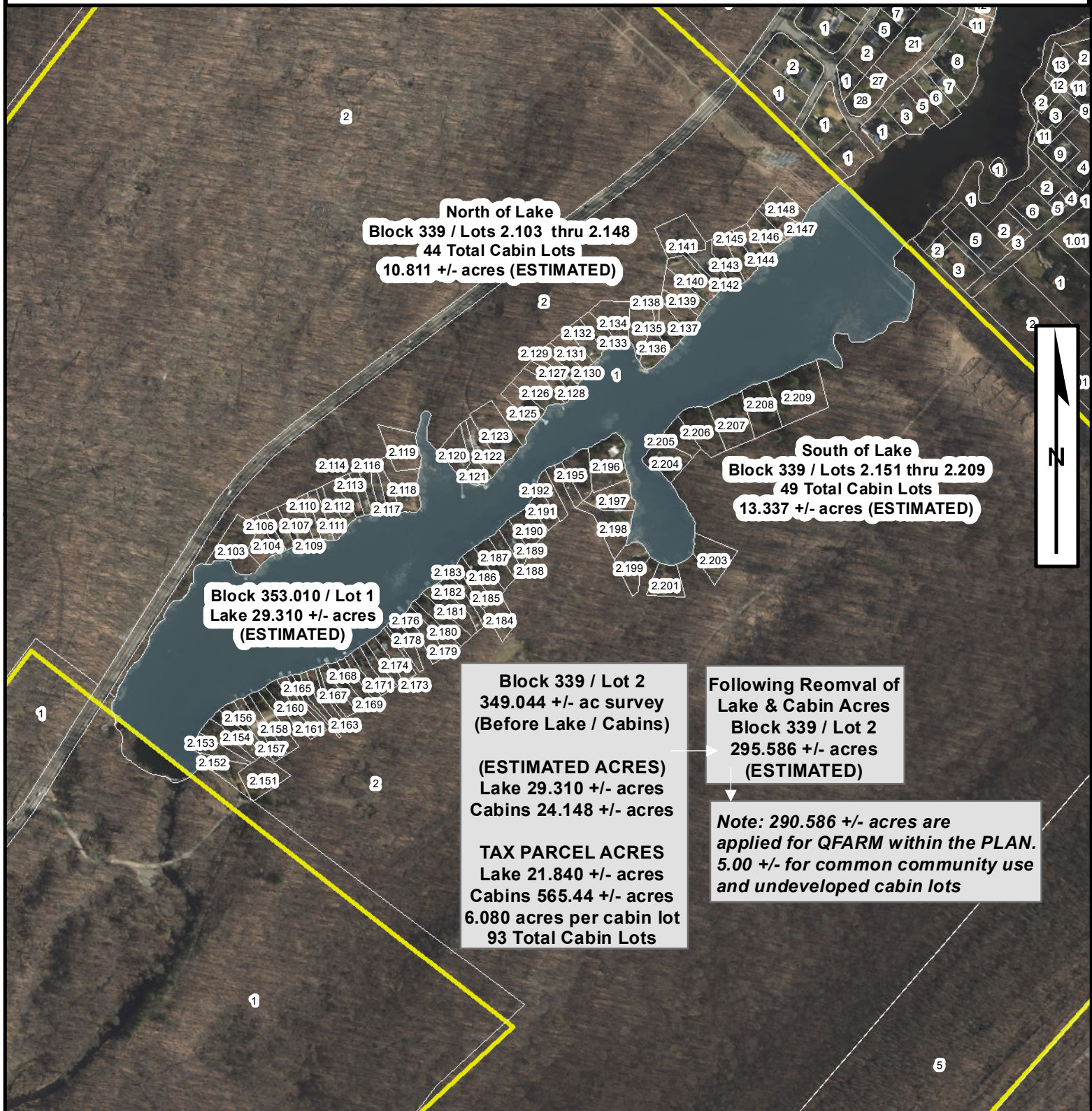

The property boundary was taken from a digitized tax map and may not be accurate. This is not a survey.

This map was developed using NJ DEP GIS data, but this secondary product has not been verified by NJ DEP and is not state-authorized.



**AERIAL MAP (Spring 2015)**  
**Property of Longwood Lake Cabin Owners Association**  
Jefferson Township, Morris County, NJ

August, 2021

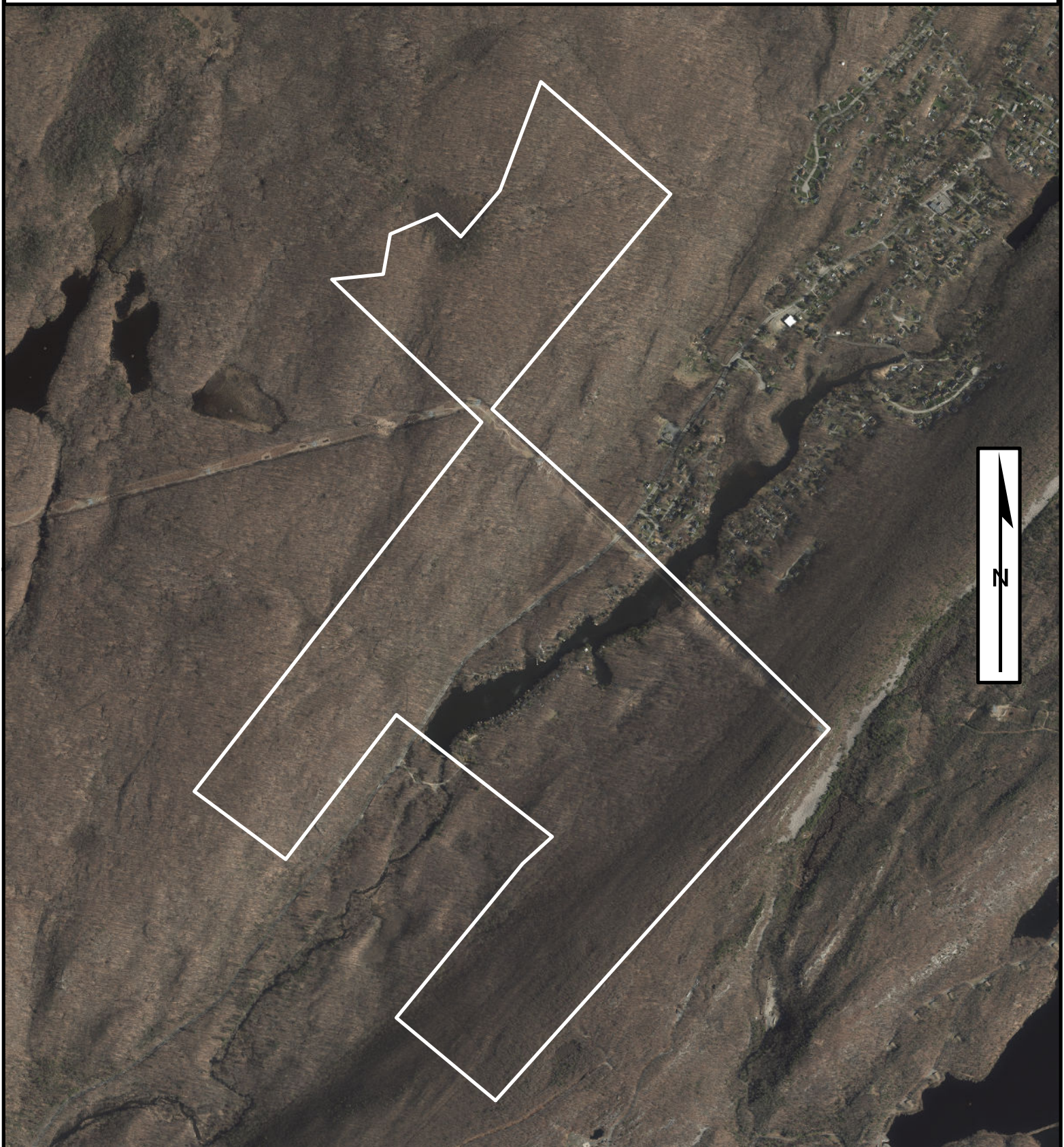

The property boundary was taken from a digitized tax map and may not be accurate. This is not a survey.

This map was developed using NJ DEP GIS data, but this secondary product has not been verified by NJ DEP and is not state-authorized.

1 inch = 1,500 feet  
0 750 1,500 3,000 feet



**AERIAL MAP (Summer 2017)**  
**Property of Longwood Lake Cabin Owners Association**  
Jefferson Township, Morris County, NJ

August, 2021

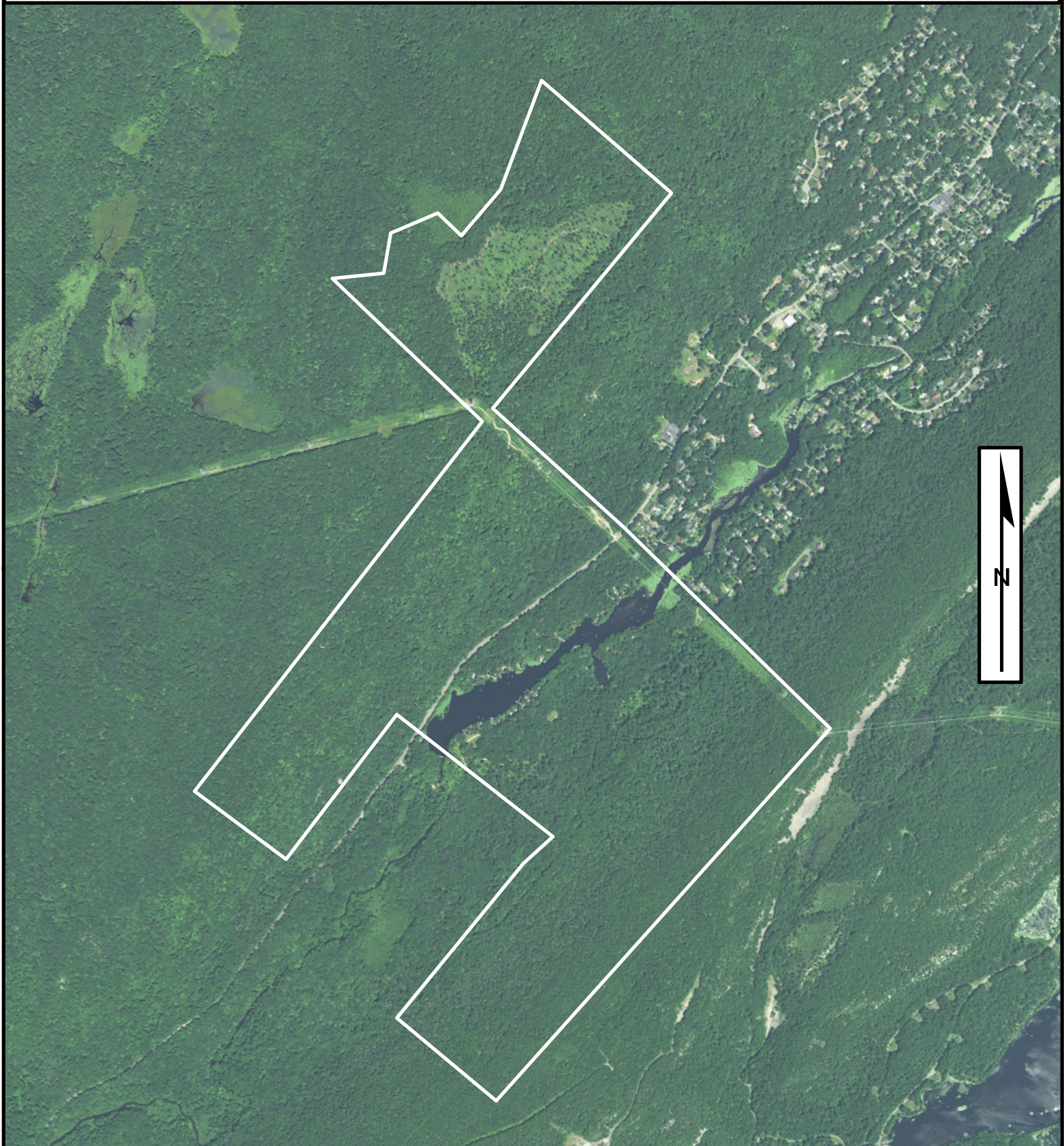

The property boundary was taken from a digitized tax map and may not be accurate. This is not a survey.

This map was developed using NJ DEP GIS data, but this secondary product has not been verified by NJ DEP and is not state-authorized.

1 inch = 1,500 feet  
0 750 1,500 3,000 feet



# TOPOGRAPHIC MAP

## Property of Longwood Lake Cabin Owners Association

Jefferson Township, Morris County, NJ

August, 2021

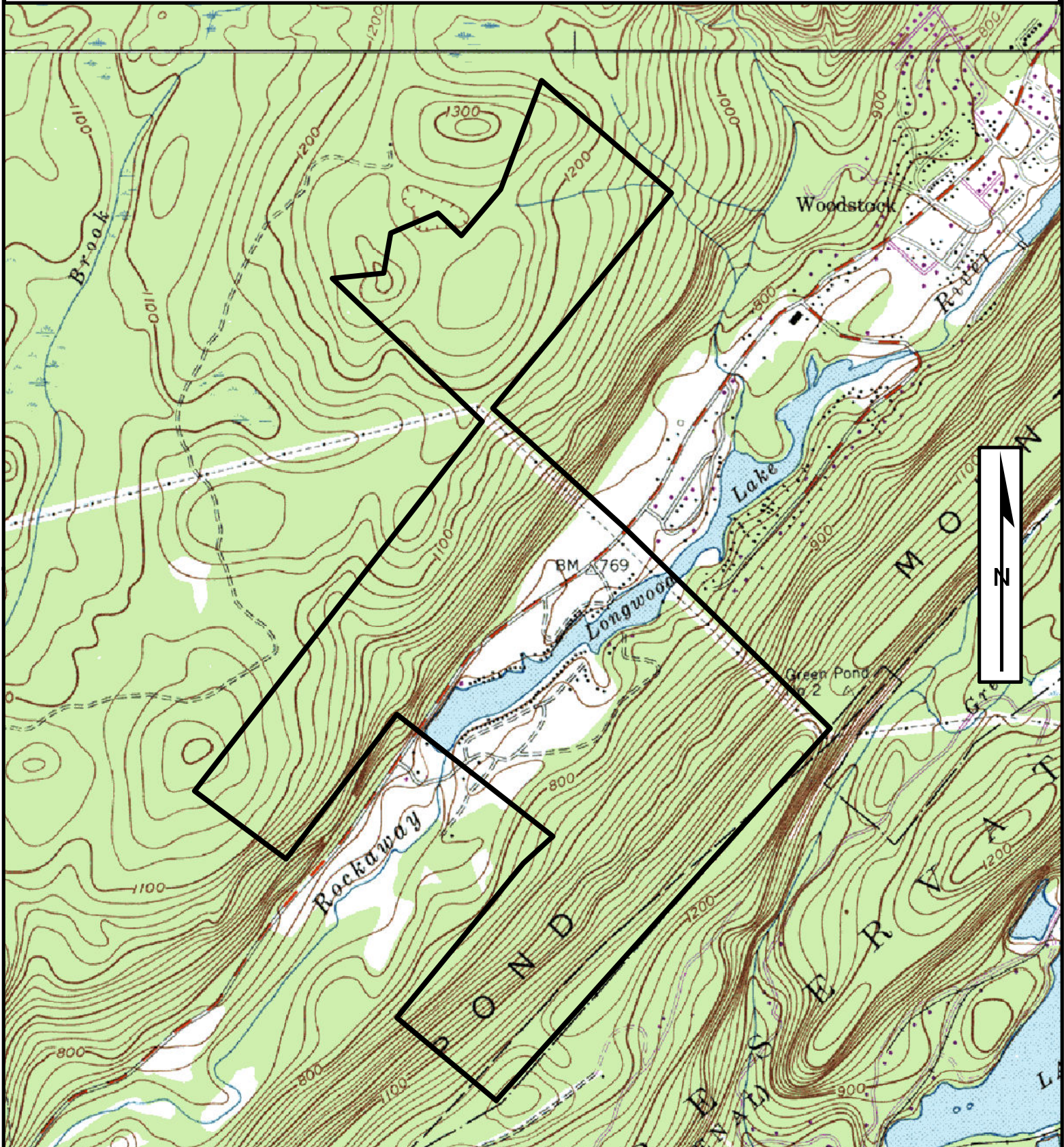

The property boundary was taken from a digitized tax map and may not be accurate. This is not a survey.

This map was developed using NJ DEP GIS data, but this secondary product has not been verified by NJ DEP and is not state-authorized.

1 inch = 1,500 feet  
0 750 1,500 3,000 feet



# FOREST SOILS MAP

August, 2021

## Property of Longwood Lake Cabin Owners Association

Jefferson Township, Morris County, NJ

Block 336 / Lot 43.01; Block 338 / Lot 2; Block 339 / Lot 2

Total area = 640.087 +/- acres - Qfarm acres = 635.087 +/- acres

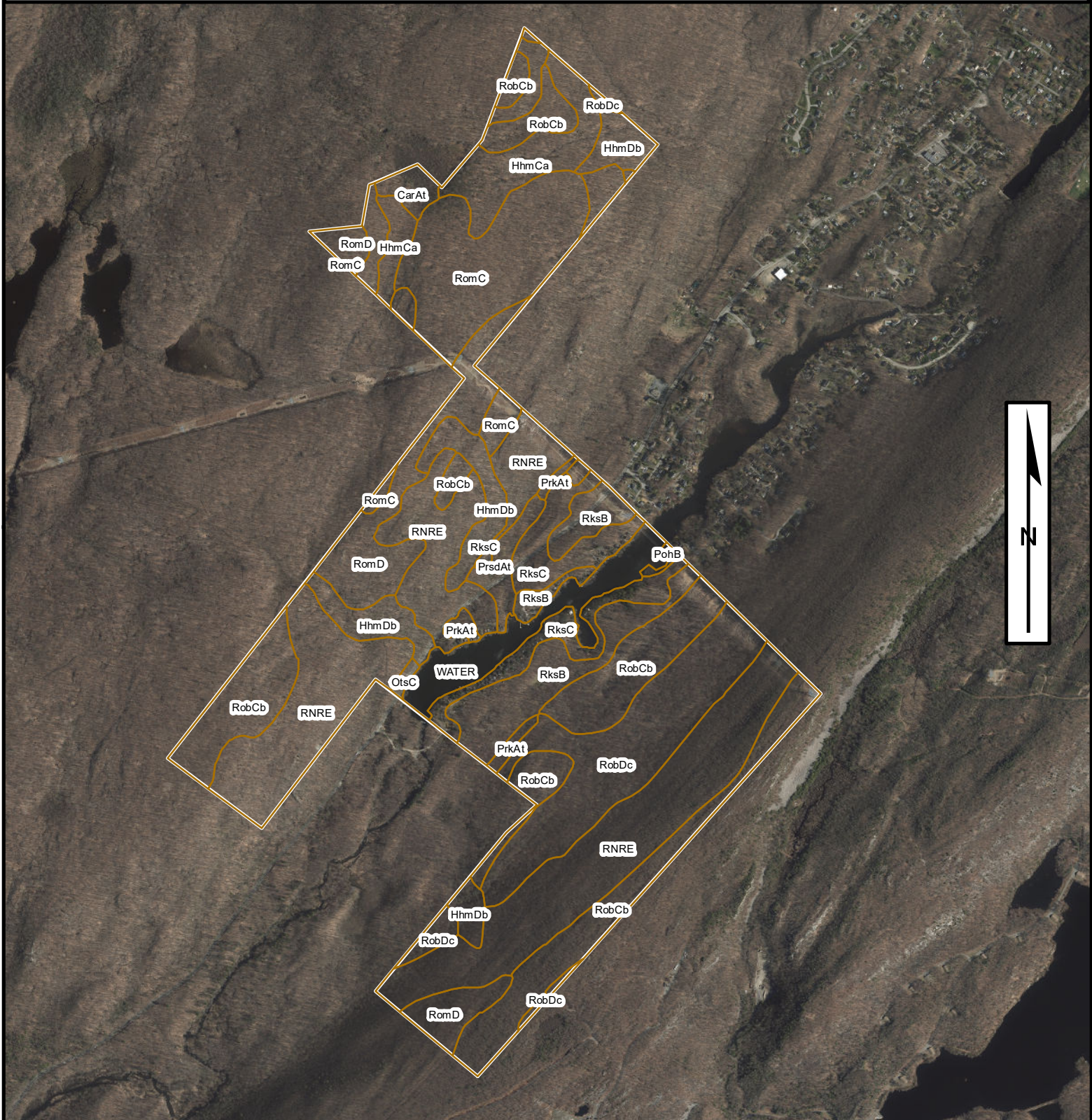

The property boundary was taken from a digitized tax map and may not be accurate. This is not a survey.

This map was developed using NJ DEP GIS data, but this secondary product has not been verified by NJ DEP and is not state-authorized.

1 inch = 1,500 feet  
0 750 1,500 3,000 feet



# RIPARIAN ZONE & WETLAND BUFFER MAP

August, 2021

## Property of Longwood Lake Cabin Owners Association

Jefferson Township, Morris County, NJ

Block 336 / Lot 43.01; Block 338 / Lot 2; Block 339 / Lot 2

Total area = 640.087 +/- acres - Qfarm acres = 635.087 +/- acres

### Map Symbols

	Property Border		Classified Wetland
	Improved Road		Open Water
	Gravel Drive		Powerline ROW
	Woodland Road		Stream
	Woodland Trail		Rock Outcropping
	Wire Fence		150' Wetland Buffer
	Stone Walls		300' Riparian Zone

A - Uneven-aged upland central hardwoods  
(Oaks, Sugar Maple, Yellow Poplar)  
A-1 = 88 +/- ac; A-2 = 123 +/- ac; A-3 = 30 +/- ac

B - 80-100 +/- year-old central hardwoods  
(Oaks, Red Maple, Ash)  
B-1 = 39 +/- ac; B-2 = 13 +/- ac

C - Uneven-aged upland central hardwoods - difficult access  
(Oaks, Yellow Poplar, Sugar Maple, Hickory)  
C-2 = 64 +/- ac; C-3 = 46 +/- ac

D - Upland hardwoods and Mountain Laurel  
(Oaks, Birch, Red Maple)  
D-1 = 133 +/- ac; D-3 = 8.5 +/- ac

GWW - 5-10 +/- year-old early successional hardwoods  
(Birch, Poplar, Oaks, Beech)  
100 +/- year-old upland central hardwoods  
(Oaks, Hickory, Yellow Poplar, Sugar Maple)  
GWW-1 = 8 +/- ac; GWW-3 = 55.297 +/- ac

CFW - Uneven-aged Classified Forested Wetland  
(Red Maple, Yellow Birch, Hickory)  
CFW-3 = 5.000 +/- ac

POWER LINE ROW - 22.290 +/- ac Common Areas - 5.000 +/- ac

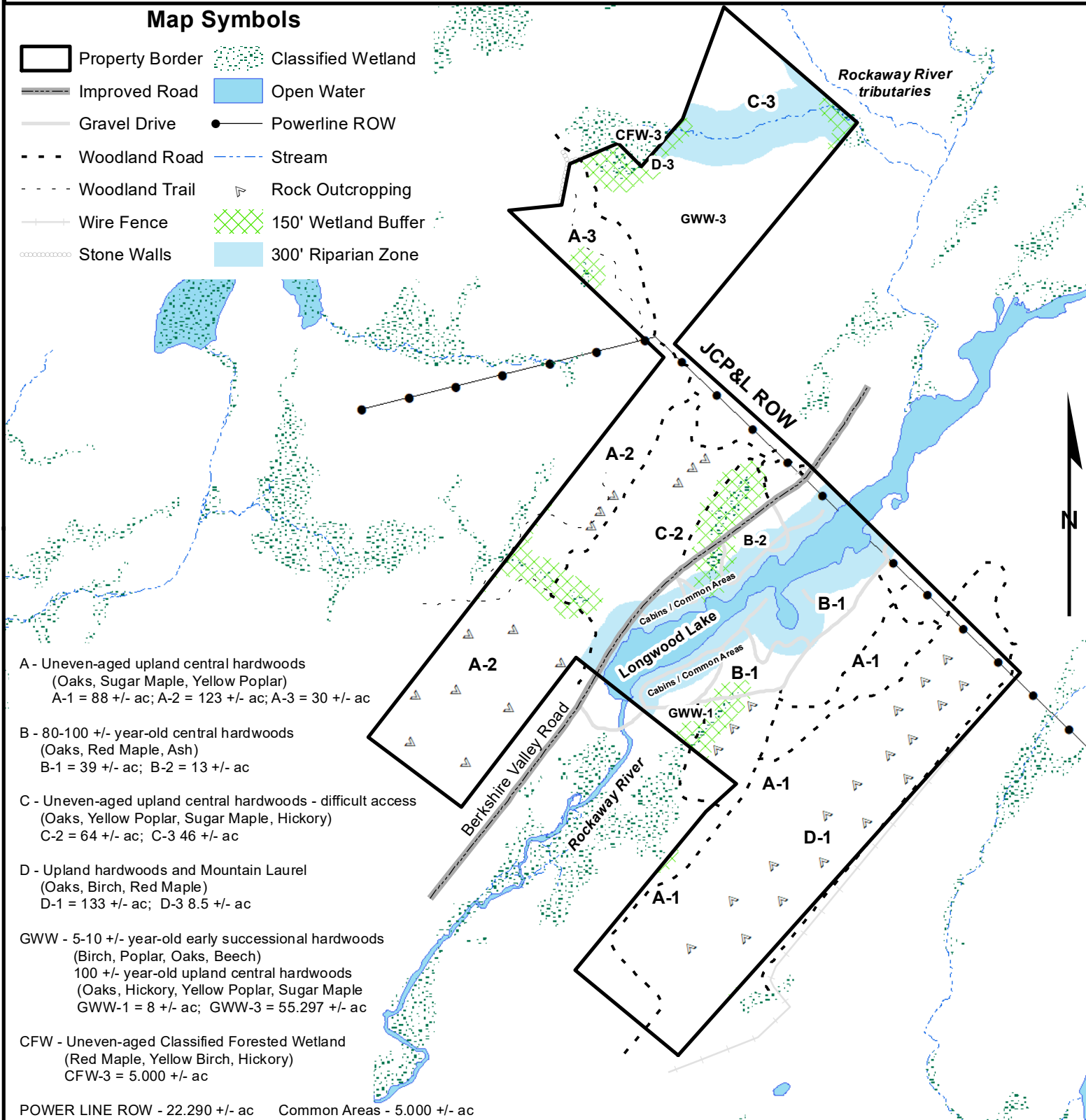

The property boundary was taken from a digitized tax map and may not be accurate. This is not a survey.

This map was developed using NJ DEP GIS data, but this secondary product has not been verified by NJ DEP and is not state-authorized.

1 inch = 1,500 feet  
0 750 1,500 3,000 feet



**FEMA Flood Hazard Map**  
**Property of Longwood Lake**  
**Cabin Owners Association**  
Jefferson Township, Morris County, NJ

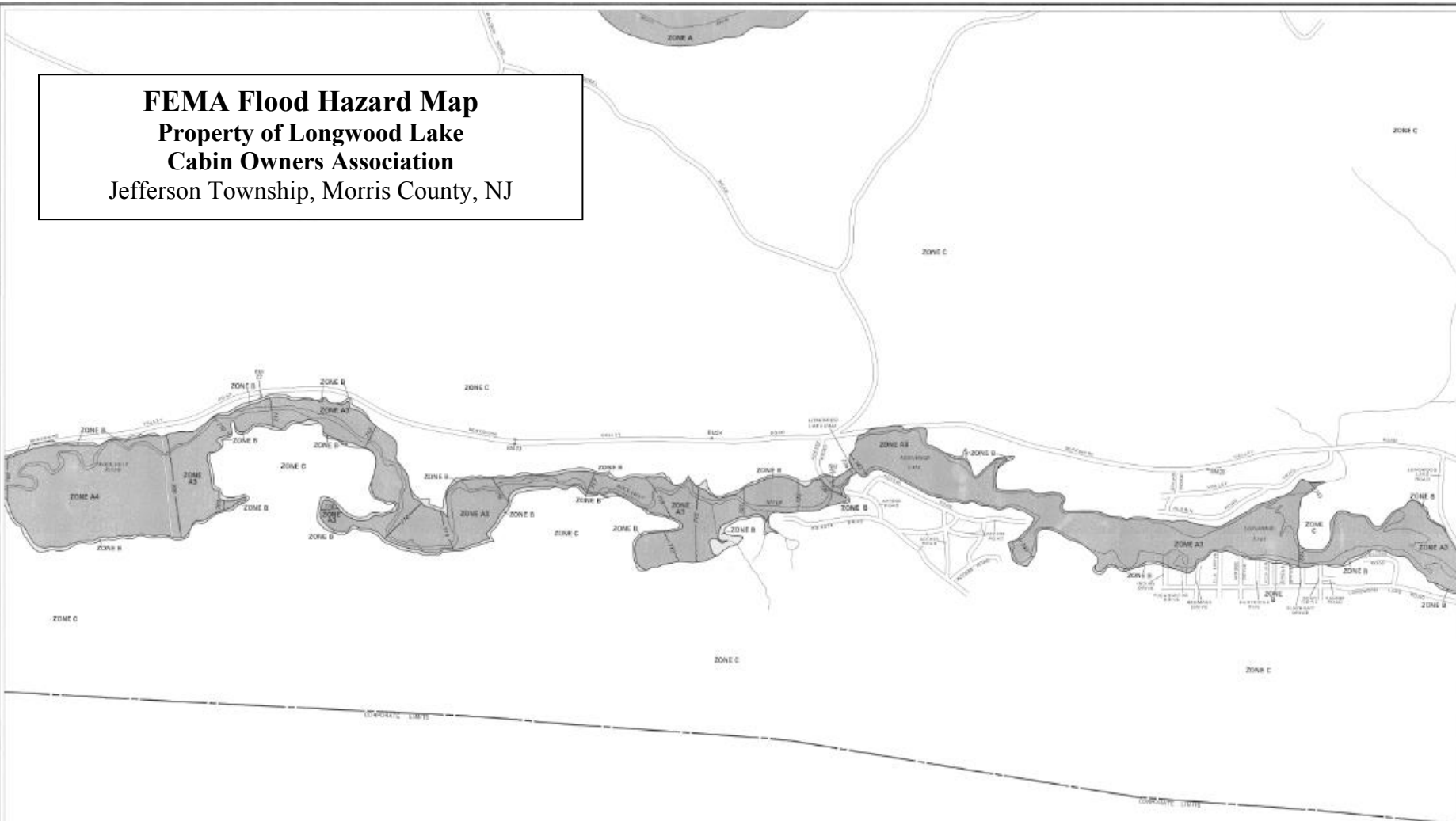

ELEVATION REFERENCE POINTS		
REFERENCE POINT	ELEVATION, ft	DESCRIPTION OF LOCATION
RM 01		Pointed sign on the southern side of California Street, about 20 ft above water surface approximately 0.2 mile west of intersection of State Route 100 and RM 02.
RM 02	198.00	Pointed sign on the northern side of California Street, about 20 ft above water surface approximately 0.2 mile west of intersection of State Route 100 and RM 01.
RM 03	198.00	Pointed sign on the northern side of California Street, about 20 ft above water surface approximately 0.2 mile west of intersection of State Route 100 and RM 01.
RM 04	198.00	Pointed sign on the northern side of California Street, about 20 ft above water surface approximately 0.2 mile west of intersection of State Route 100 and RM 01.
RM 05	197.00	Pointed sign on the northern side of California Street, about 20 ft above water surface approximately 0.2 mile west of intersection of State Route 100 and RM 01.

<sup>†</sup>Adapted from: *Journal of the American Dietetic Association*, 92:10, October 1992.

**KEY TO MAP**

100-Year Flood Boundary	ZONE B
100-Year Flood Boundary	ZONE A1
Storm Surge Potential	ZONE A2
100-Year Flood Boundary	ZONE B
100-Year Flood Boundary	ZONE A1
Wave Flood Boundary (Use With Directional Data Only)	ZONE A2
100-Year Flood Boundary	ZONE B
Storm Surge Potential	ZONE A2
Directional Reference Mark	DMS
Zone Boundary	ZONE A1
Zone Boundary	ZONE B

## \*EXPLANATION OF ZONE DESIGNATIONS

[illegible]

### Implications for Practice

Graduate work not to the strict Wood-Road group (many it can now be performed by Wood-Road students).

This work is for Wood-Road students (graduate work) it does not require work at Wood-Road (to be working in the laboratory or performing lectures on Wood-Road Road and area).

For a listing of work, see [Wood-Road Road](#) (see the M. Finch).

#### PETROLEUM IDENTIFICATION

BARTON & SON, 1873  
 1110 14th St. N. W. Washington, D. C.  
 (Phone 341, 3000)

FLOOD-IMPACTS RATE MAP EFFECTIVE:  
MAY 1, 1988  
FLOOD OVERSPACE RATE MAP EFFECTIVE:

Before is the 7,000 PERFORMANCE BASE MAP EFFECTIVE 4 shows on this page to determine when successful when you're looking for the same when looking in the same way as you.

The Spanish E-Read Receipt is available in this version's contract. 1-800-895-0000, or call the National Field Manager.



APPROXIMATE SCALE

NATIONAL FLOOD INSURANCE PROGRAM

**FIRM**  
FLOOD INSURANCE RATE MAP

TOWNSHIP OF  
JEFFERSON,  
NEW JERSEY  
MORRIS COUNTY

PANEL 7 OF 8

COMMUNITY-PANEL NUMBER  
340522 0007 B

EFFECTIVE DATE:  
JULY 5, 1983



Federal Emergency Management Agency



# FOREST STAND MAP

August, 2021

## Property of Longwood Lake Cabin Owners Association

Jefferson Township, Morris County, NJ

Block 336 / Lot 43.01; Block 338 / Lot 2; Block 339 / Lot 2

Total area = 640.087 +/- acres - Qfarm acres = 635.087 +/- acres

### Map Symbols

- |  |                 |  |                    |
|--|-----------------|--|--------------------|
|  | Property Border |  | Stone Walls        |
|  | Improved Road   |  | Classified Wetland |
|  | Gravel Drive    |  | Open Water         |
|  | Woodland Road   |  | Powerline ROW      |
|  | Woodland Trail  |  | Stream             |
|  | Wire Fence      |  | Rock Outcropping   |

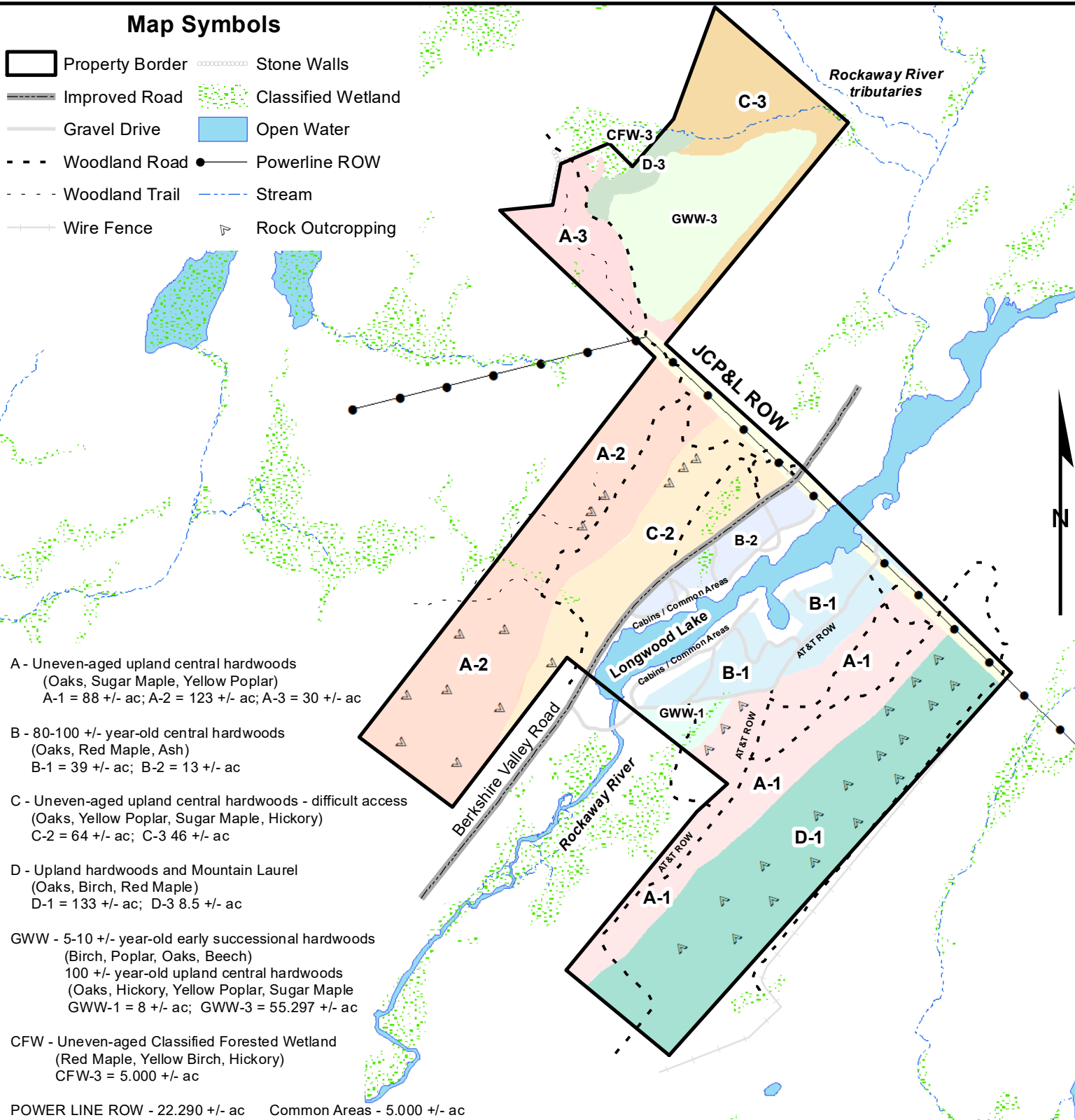

The property boundary was taken from a digitized tax map and may not be accurate. This is not a survey.

This map was developed using NJ DEP GIS data, but this secondary product has not been verified by NJ DEP and is not state-authorized.

1 inch = 1,500 feet  
0 750 1,500 3,000 feet